

## Se agrega un nuevo componente de Box Layout dentro del seccion del ejercicio anterior

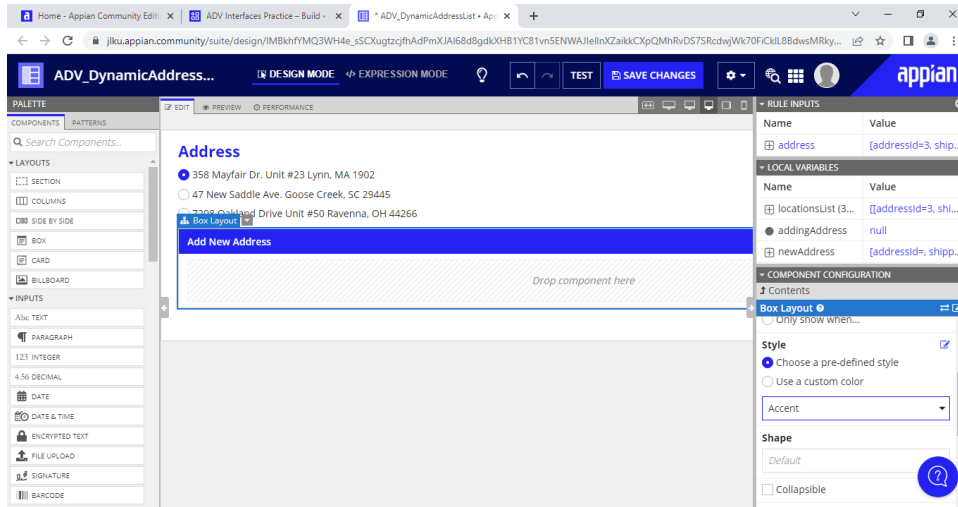

## Se agrega un componente de texto y se configura el Display Value

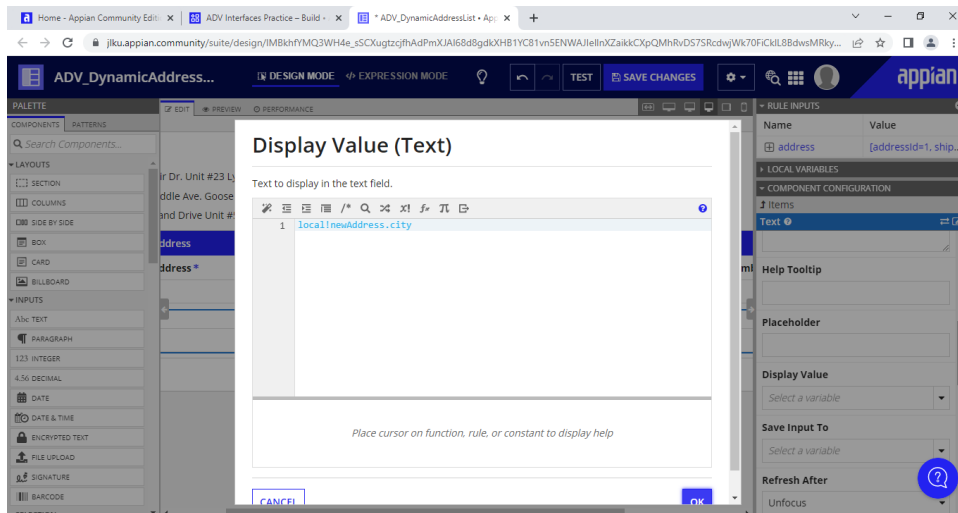

## Se agrega otro componente de texto y se configura de igual forma

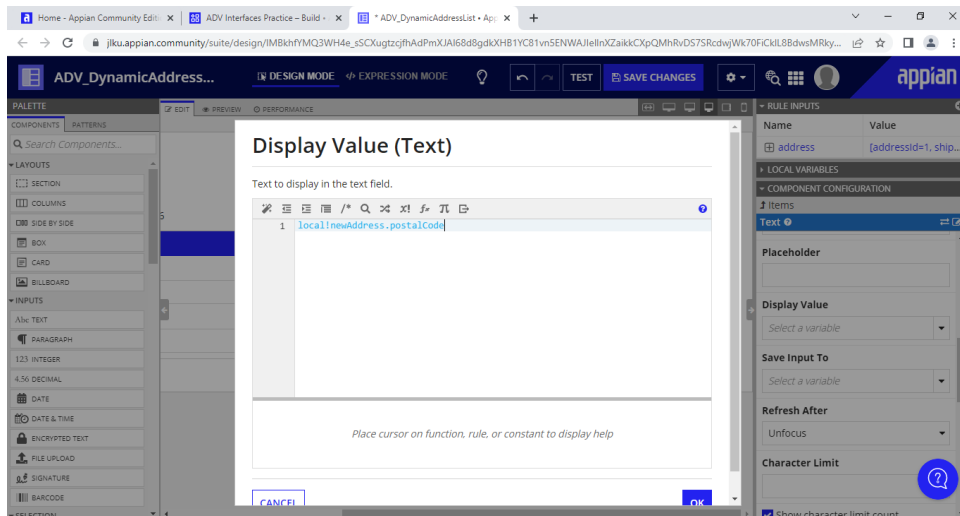

## Se agregan 3 componentes de texto más debajo de los dos anteriores

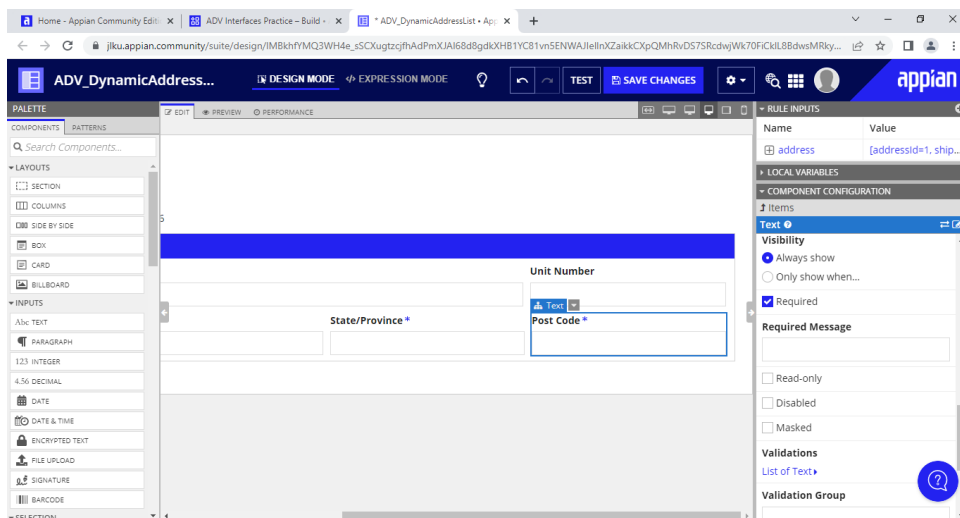

## Se agrega un botón

## Se configura la opción de Save Value To para que guarde la opción entrante

```
1- {
2-   alsave(local!locationsList, append(local!locationsList, local!newAddress))
3-   alsave(!address, local!newAddress)
4-   alsave(local!newAddress, {id: null, shippingAddress: "", unitNumber: null,
5-   city: "", stateOrProvince: "", postalCode: null})
6- }
```

alsave target, value  
In SAIL, saveInto parameters, updates the target with the given value. This function has no effect when called outside of a component's saveInto parameter.  
target (List of Save): A local variable, rule input, process variable, or node input in which to save the  
Clear expression and reset value

## Se agrega un nuevo rich text y se configura con un icono

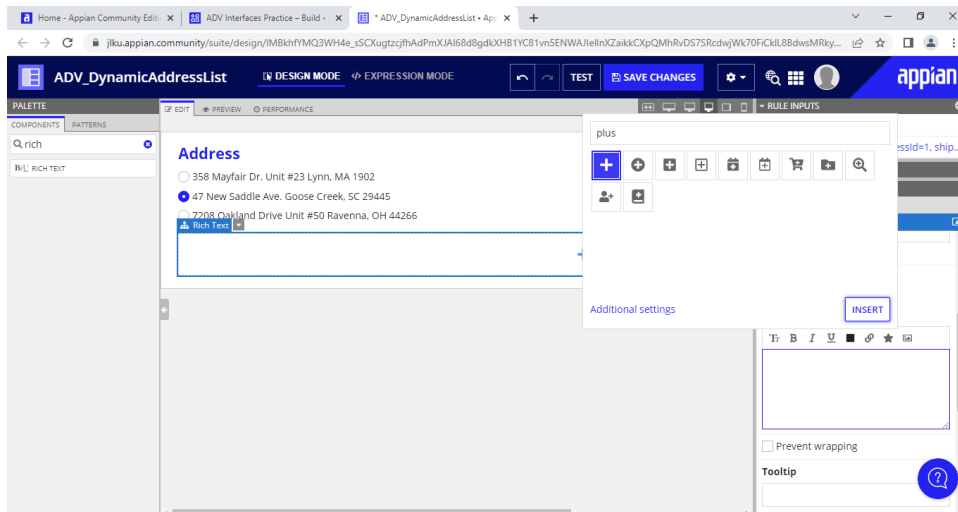

## Se configura el link para que aparezca la opción de añadir uno nuevo

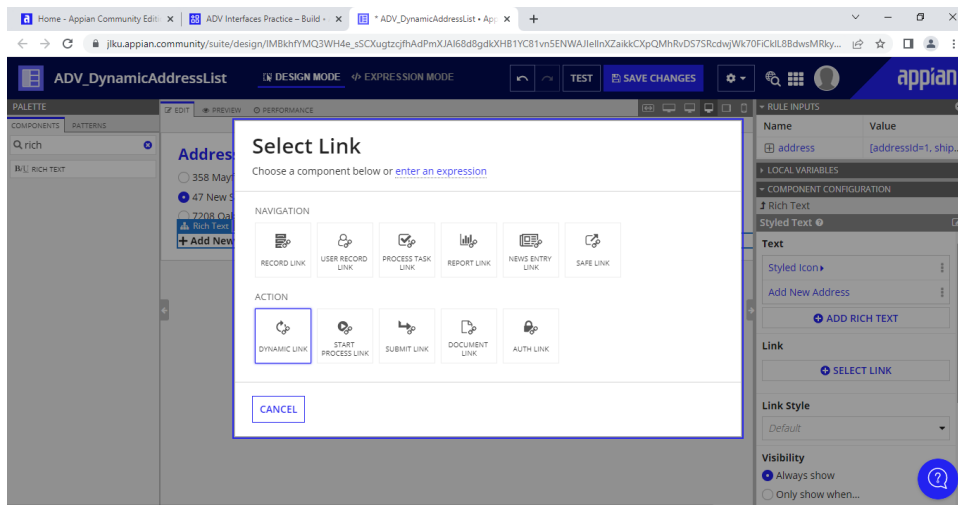

## Vista previa

- 358 Mayfair Dr, Unit #23 Lynn, MA 1902
- 47 New Saddle Ave. Goose Creek, SC 29445
- 7208 Oakland Drive Unit #50 Ravenna, OH 44266
- Emiliano Zapata No. 43 Unit #1232 Mexico CDMX, Mexico 34234

Below the list is a '+ Add New Address' link. A blue bar labeled 'Add New Address' is active, revealing a form with the following fields:

- Shipping Address \*
- Unit Number
- City \*
- State/Province \*
- Post Code \*

An 'ADD' button is located at the bottom right of the form. A help icon (question mark in a circle) is visible in the bottom right corner of the interface.